

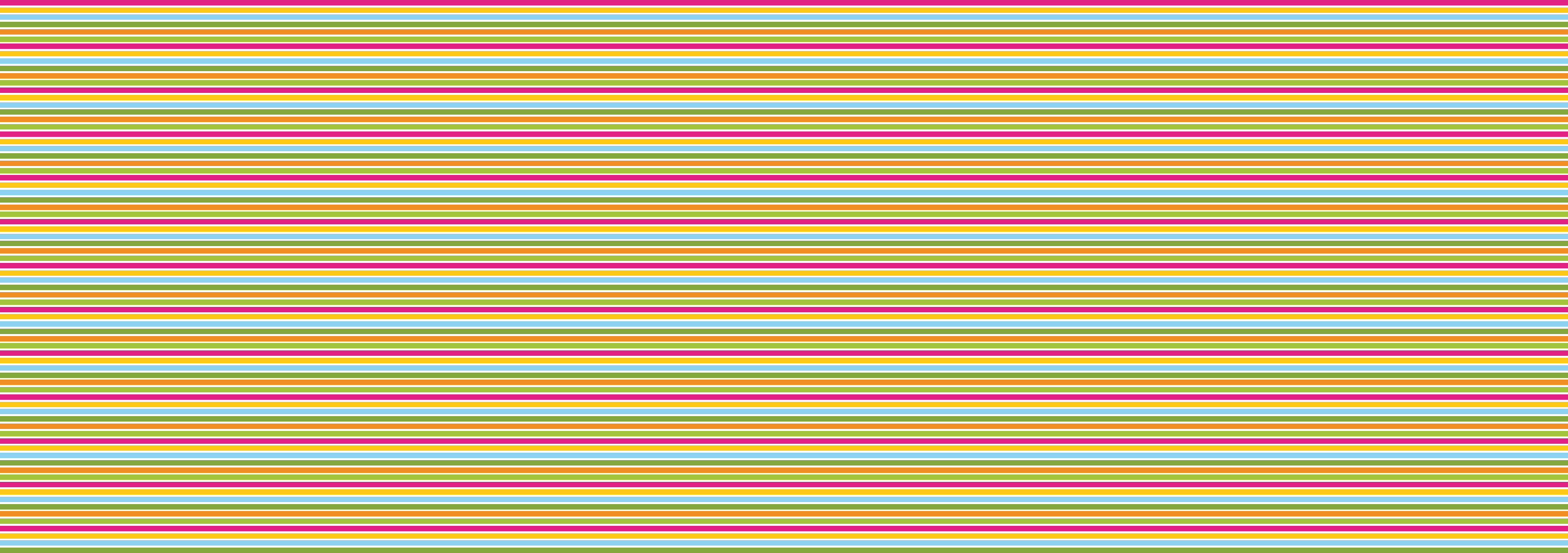

crabtree  
place  
fitzrovia w1  
triplex homes







world-renowned



★  
ELENA'S  
L'Étoile

old-fashioned charm

















sunday stroll on rathbone street



#gloriousdays



lewis leathers



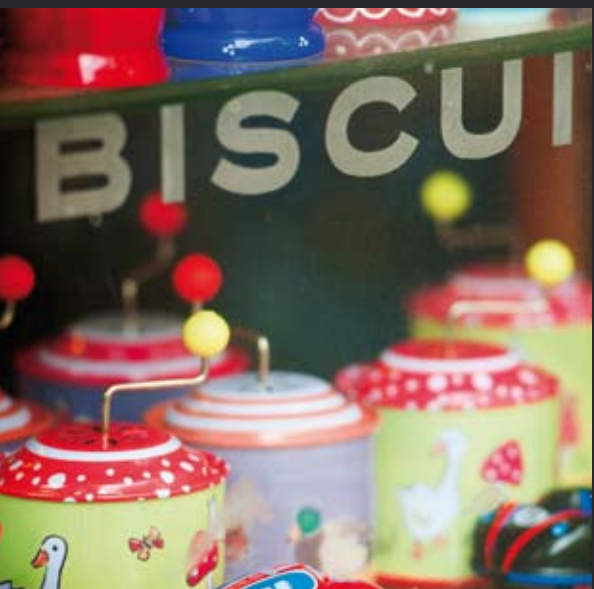







triplex homes



leafy urban oasis



charlotte street

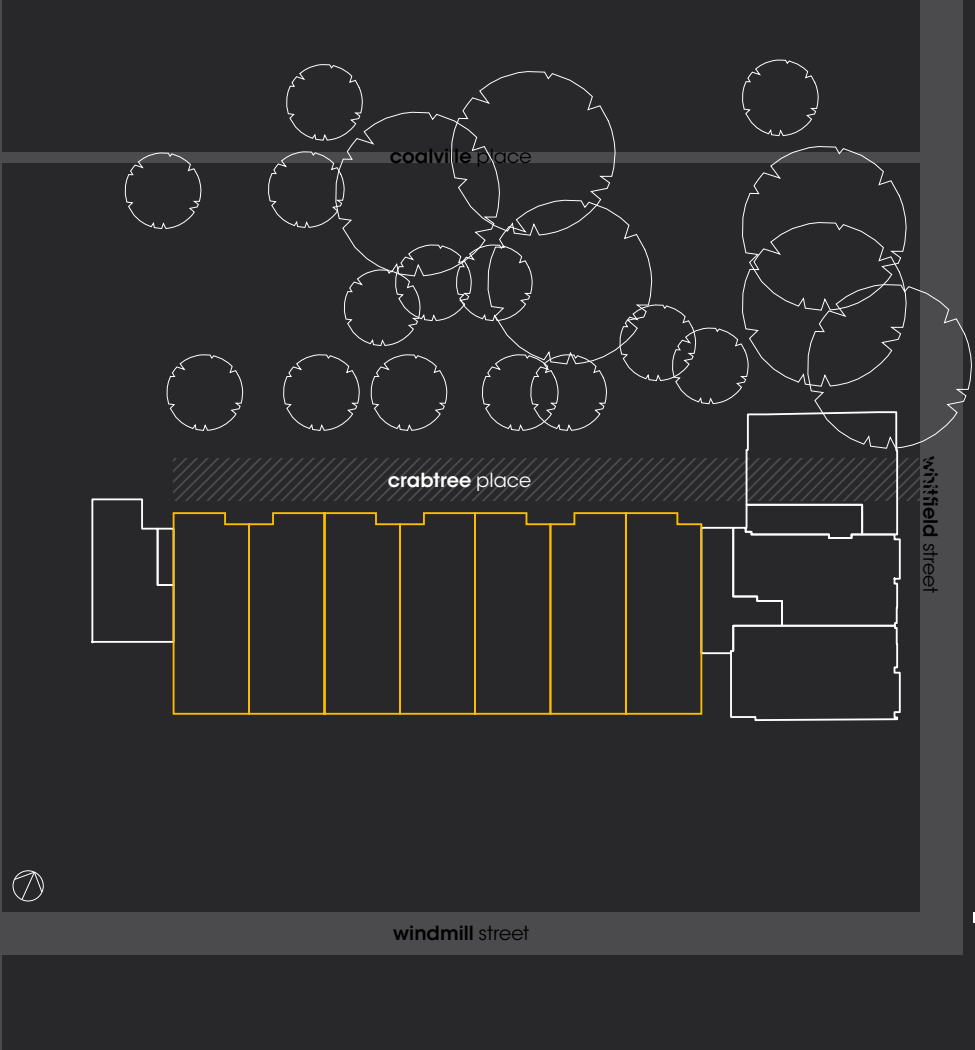

whitfield street w1



vibrant tranquillity in a refined space







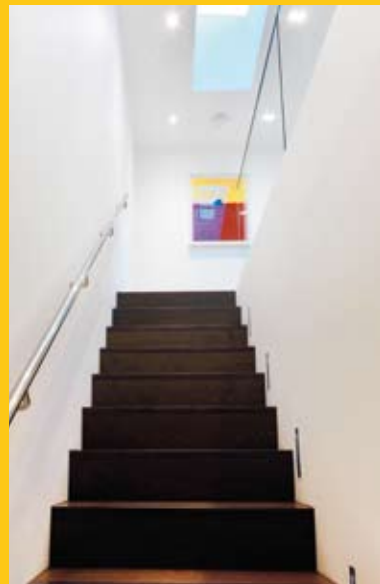

considered design







rural city views

- Video entry phone
- Alarm
- Under floor heating
- Mood lighting with flood wiring for audio-visual
- Solid floor construction
- Bianco Perlino stone floor to whole ground floor including terrace
- Helical stair linking dining room to living room in polished concrete, glass and stainless steel with leather treads
- Tsunami Kitchens with granite work surfaces and white goods
- Dark grey oak flooring to living room and main staircase
- Deep pile carpets to master bedroom and bedroom 2 with grey oak flooring to bedroom 3
- Walk-in wardrobes by Poliform
- Bathrooms: Bianco Perlino stone floors and grey stone walls with cantilevered basins; 'His and Her's' master bathroom linked via dual entry shower
- Terrace to dining room and balconies to living room and master bedroom



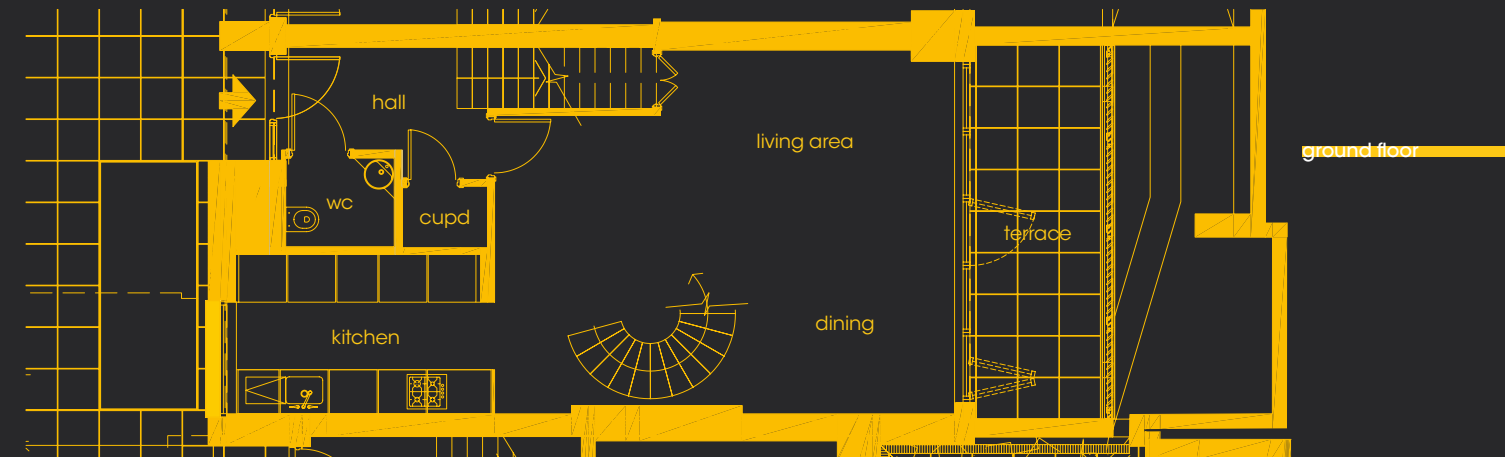
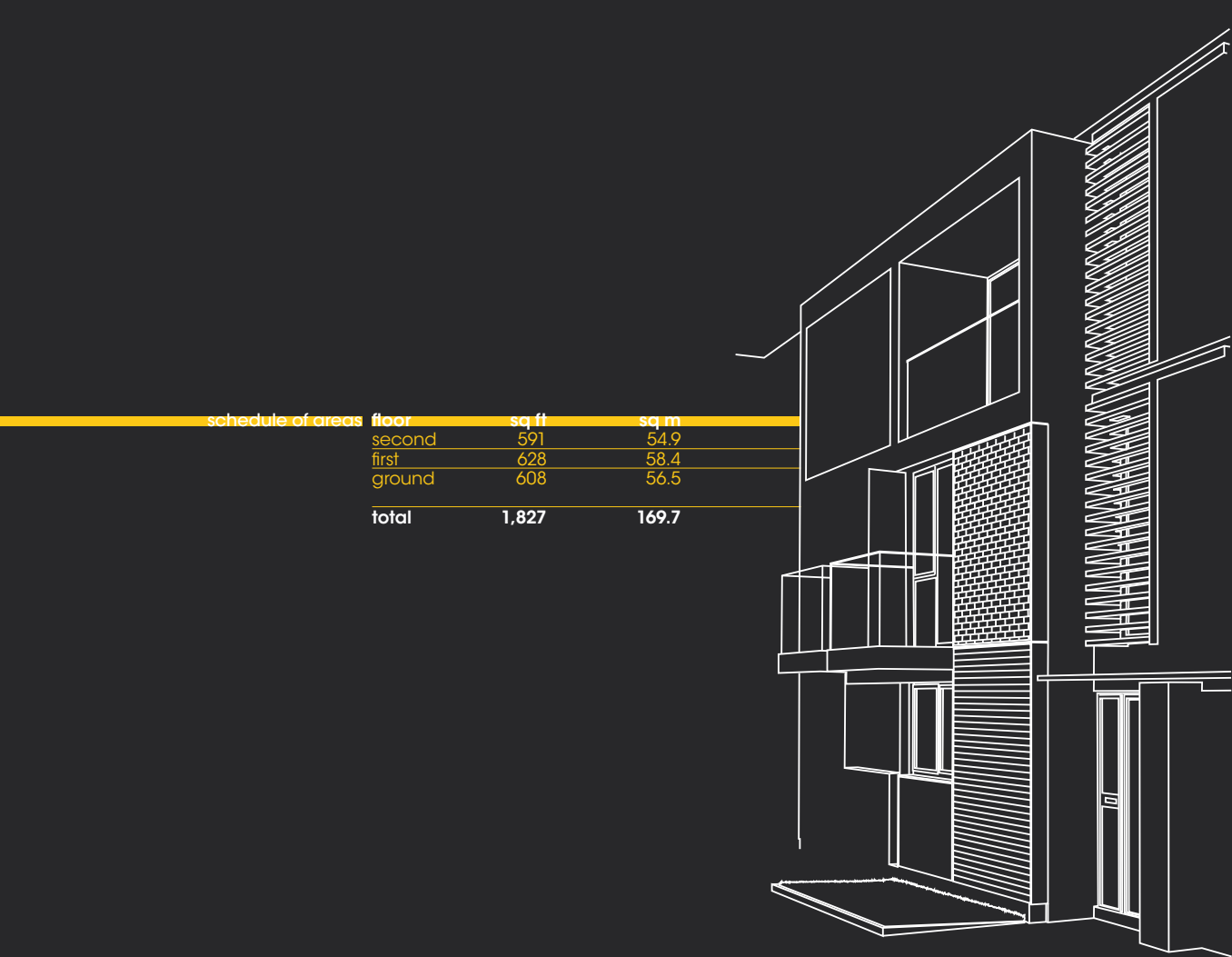

not to scale, for indicative purposes only





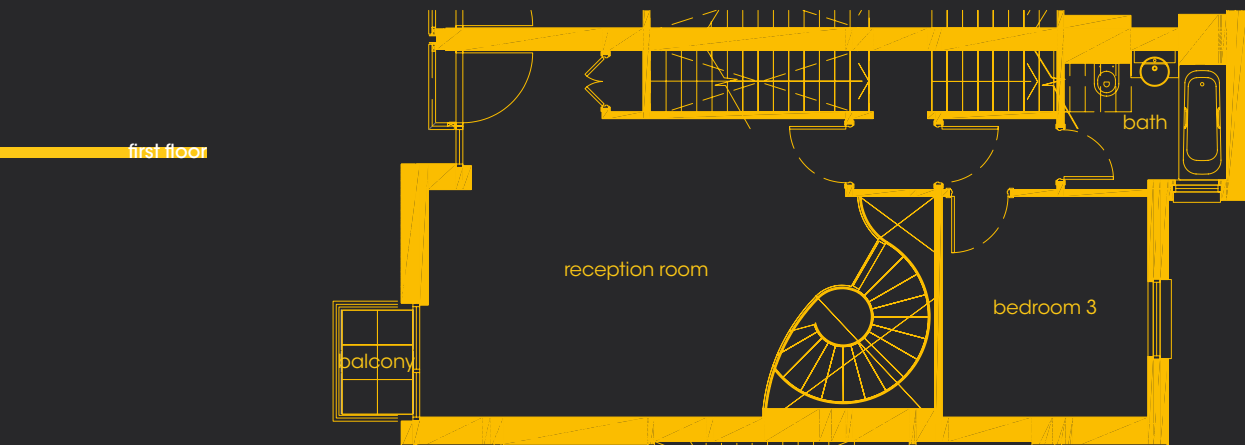

not to scale, for indicative purposes only

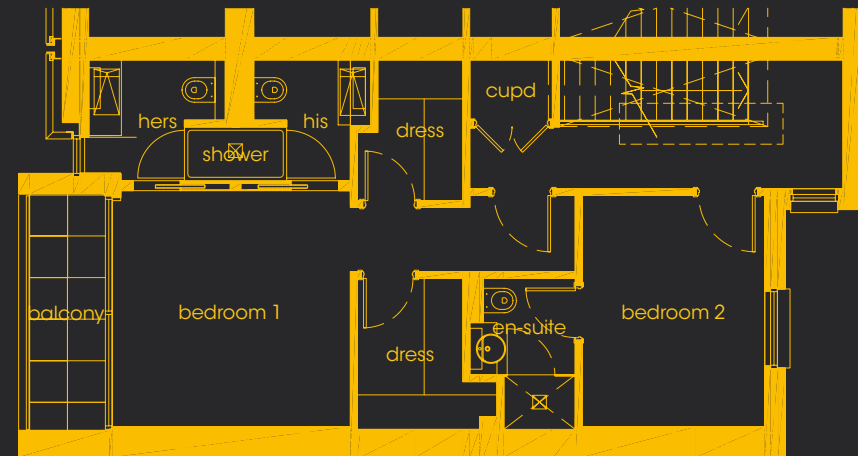

not to scale, for indicative purposes only





quality & style

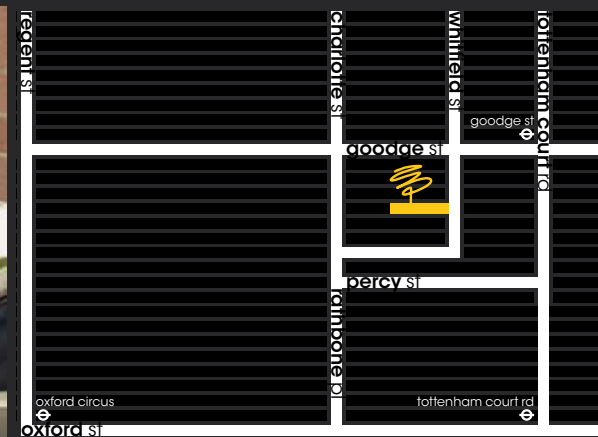



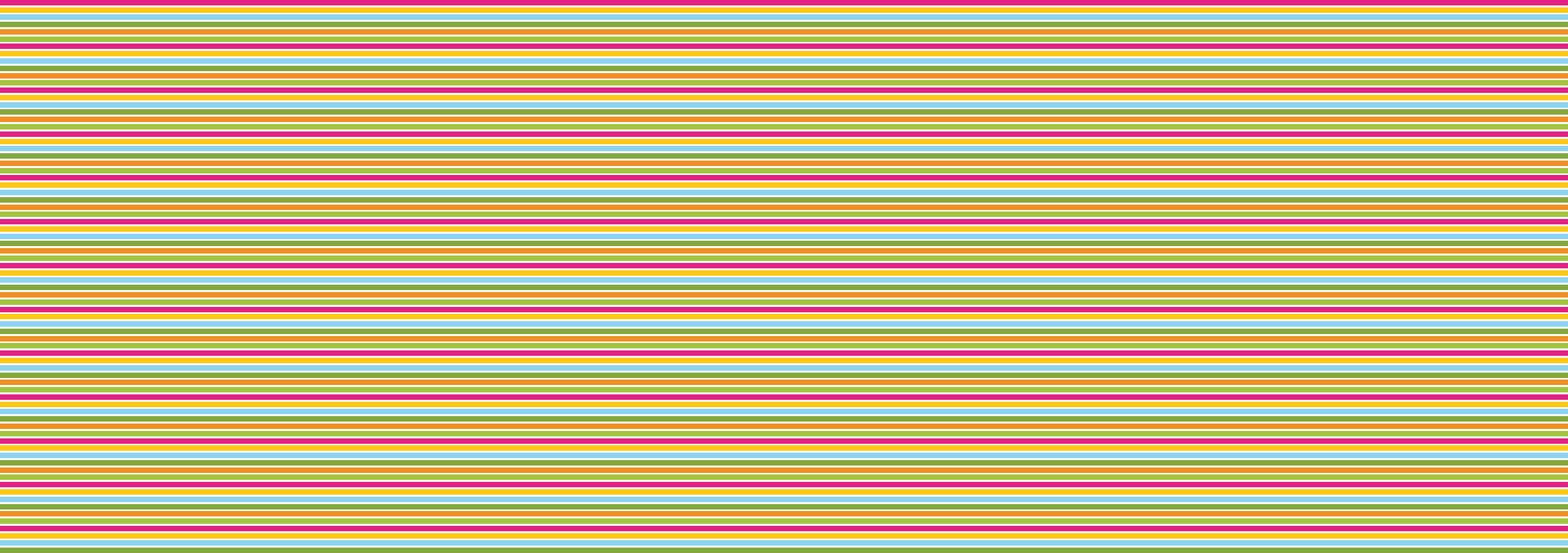

For any further information and/or to view,

call 07531 416 796 / 020 7350 3000

[www.crabtreeplace.co.uk](http://www.crabtreeplace.co.uk)

Property misdescriptions act 1991/misrepresentations act, 1967. These particulars do not form any part of any offer or contract; the statements contained therein are issued without responsibility on the part of the firm or their clients and therefore are not to be relied upon as statements or representations of fact. Any intending purchaser must satisfy himself as to the correctness of each of the statements made herein, and the vendor does not make or give, and neither the firm nor any of their employees have the authority to make or give, any representation or warranty whatever in relation to this property. February 2011. S02460

siren | +44 (0)20 7478.4300 | [sirendesign.co.uk](http://sirendesign.co.uk)



crabtree place whitfield street w1